IQXWordAddon Installation Guide

Step by Step Installation Guide for the IQXWordAddon

Welcome Dialog

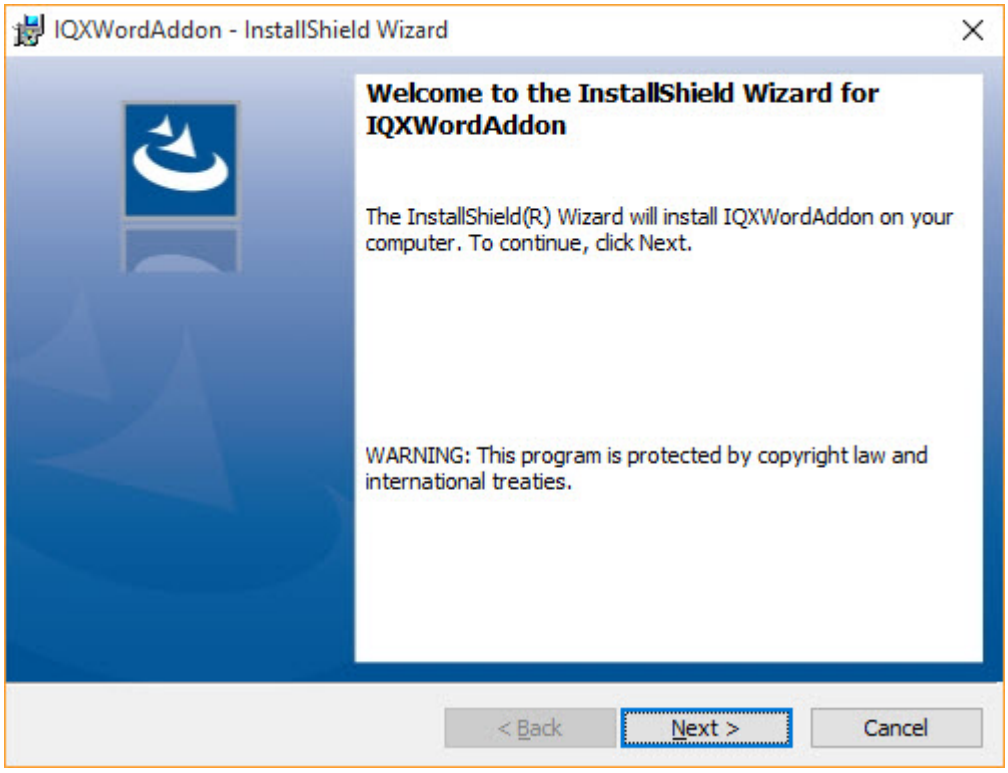

Info

Click “Next >” to continue.

License Agreement

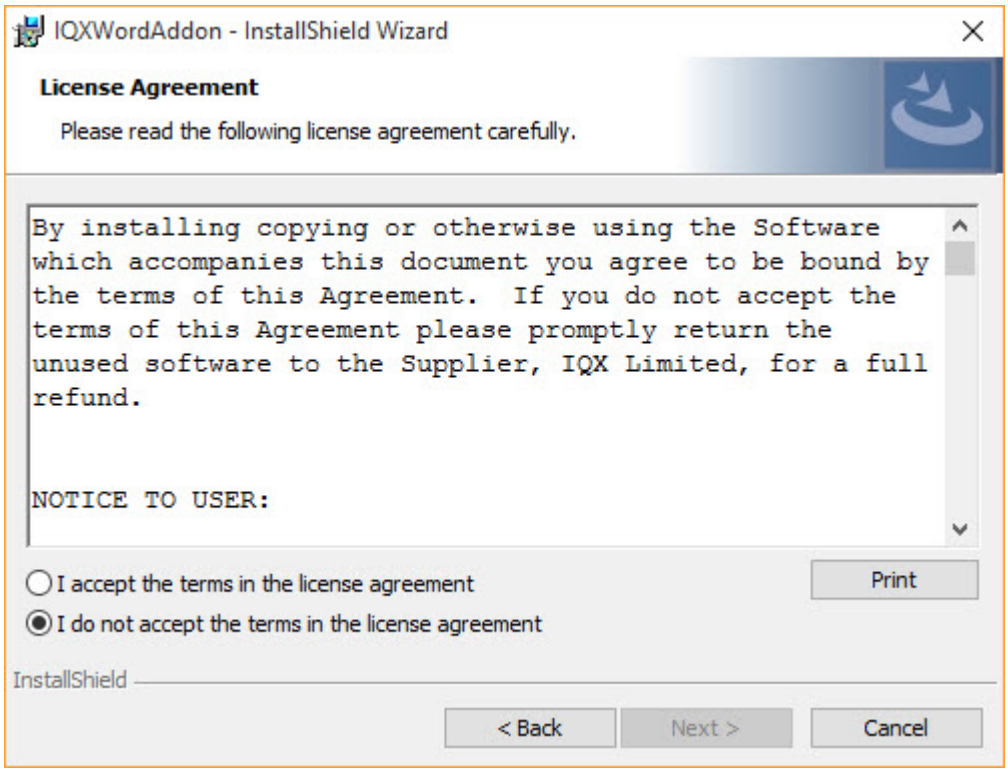

Info

Read through the License Agreement and click “I Accept the terms in the license agreement”.

License Agreement (Cont.)

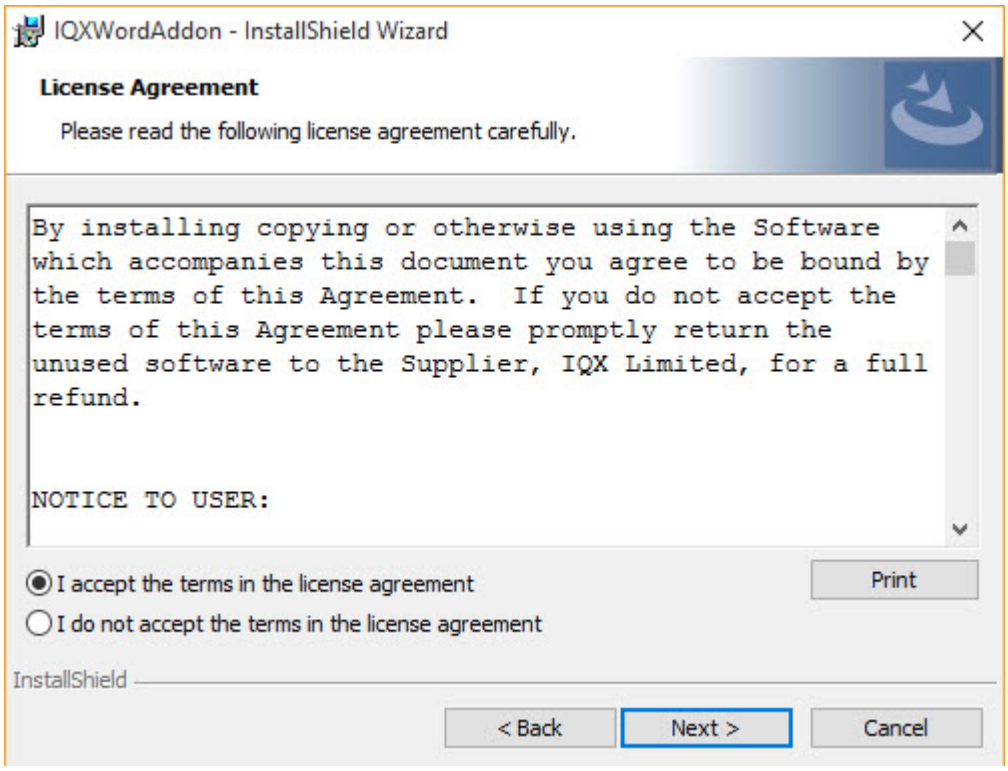

Info

When you click next the installer will check for the “IQXInstallPath” enviroment variable, if it exists, the installer will continue to the setup wizard, otherwise it will ask for the path to the IQX Installation folder

Find IQX Install Path

1)
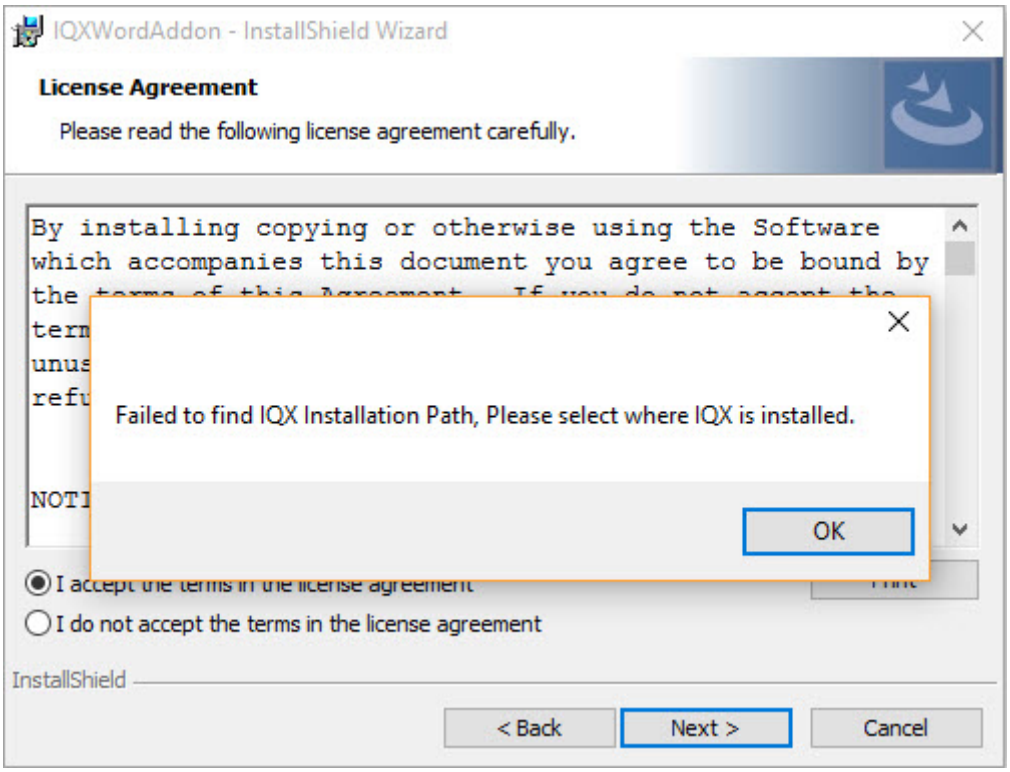

2)
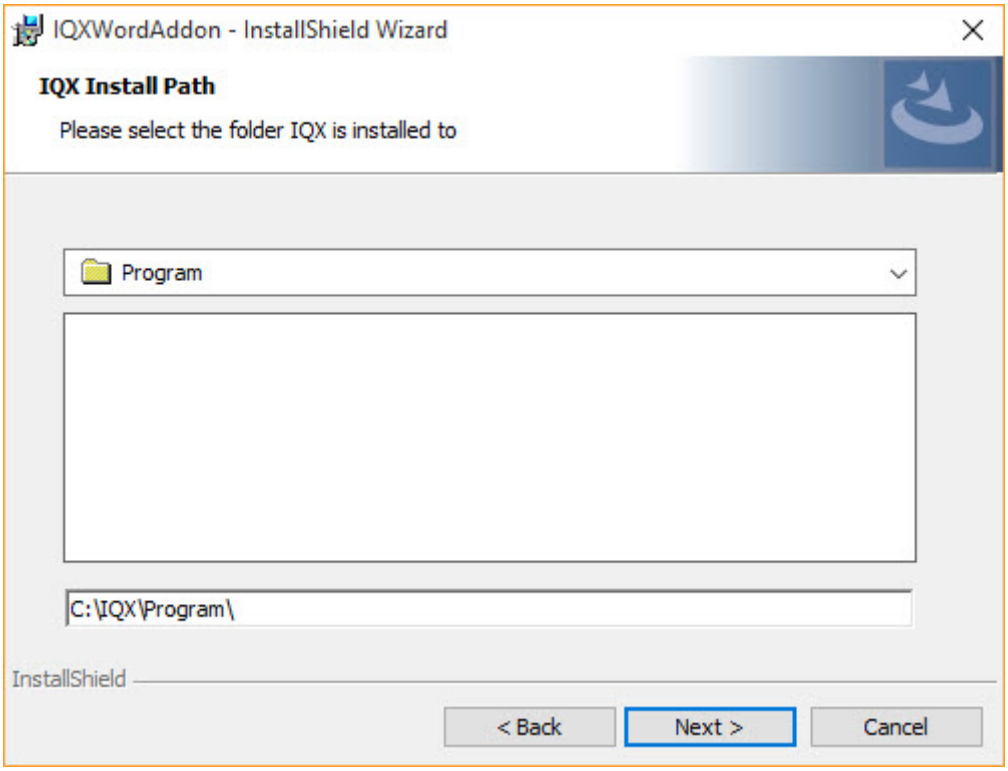

Info

Using the file browser find where IQX is installed to, when you click next this will set the “IQXInstallPath” enviroment variable

Custom Setup

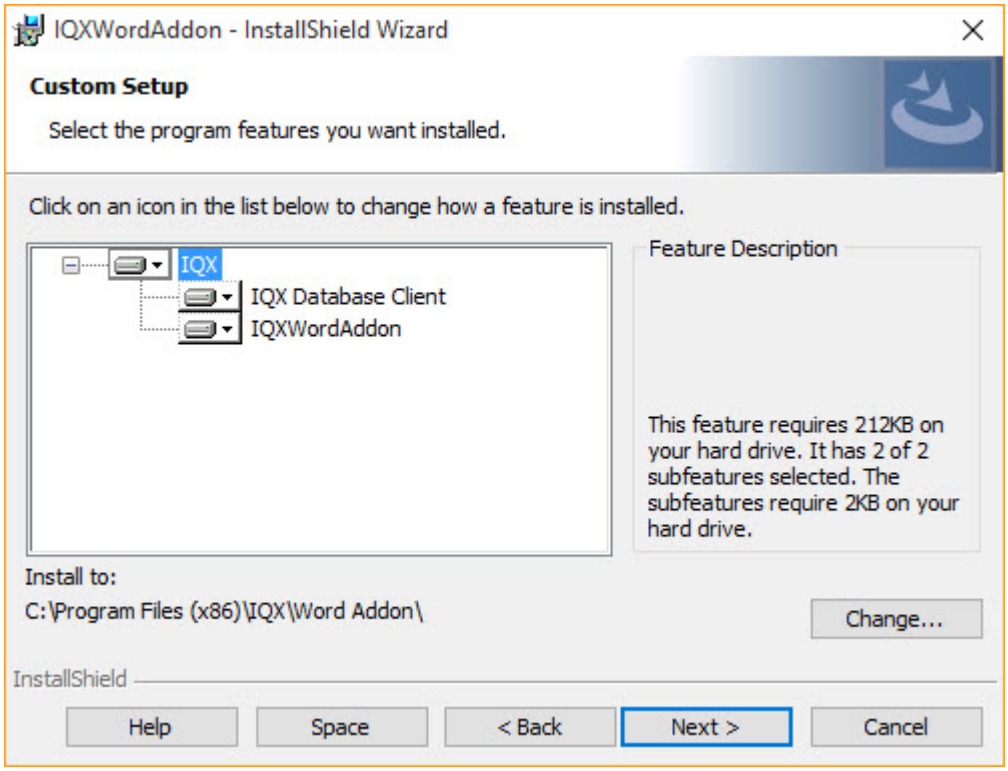

Info

Select the features you want installed

- If IQXWordAddon has been selected for installation, the installer will check your registry for the installPath key for your installed version of office

FireDAC Details

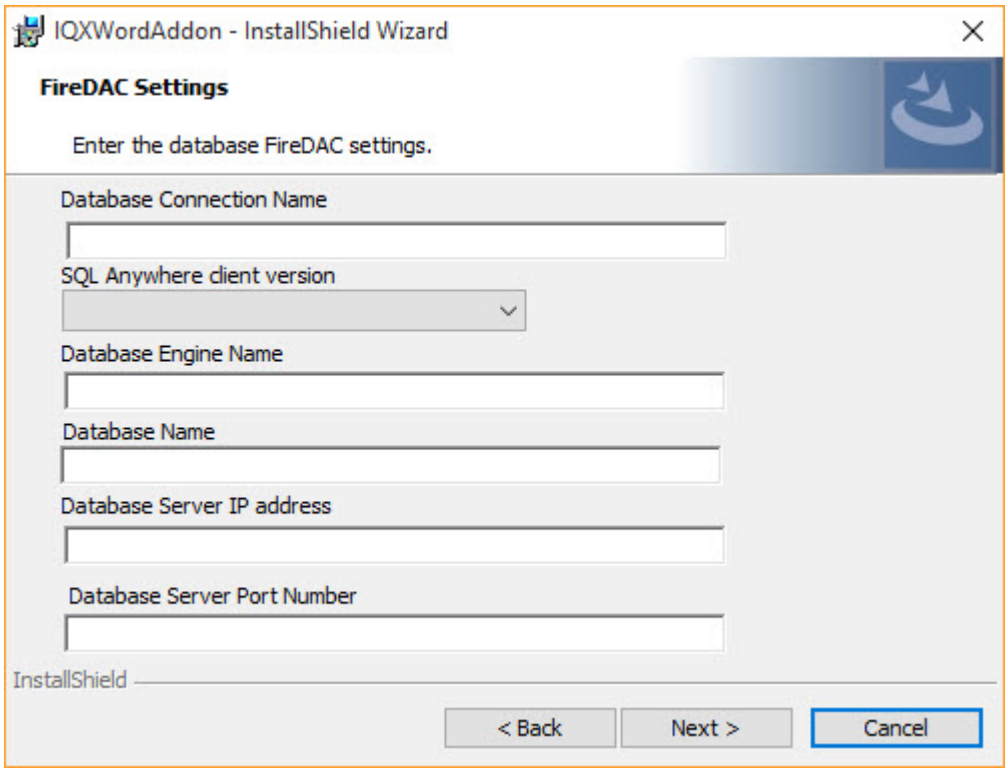

Info

After clicking next once the fireDAC details have been entered, the installer will edit the `IQX.ini` configuration file with the new details.

Ready to Install

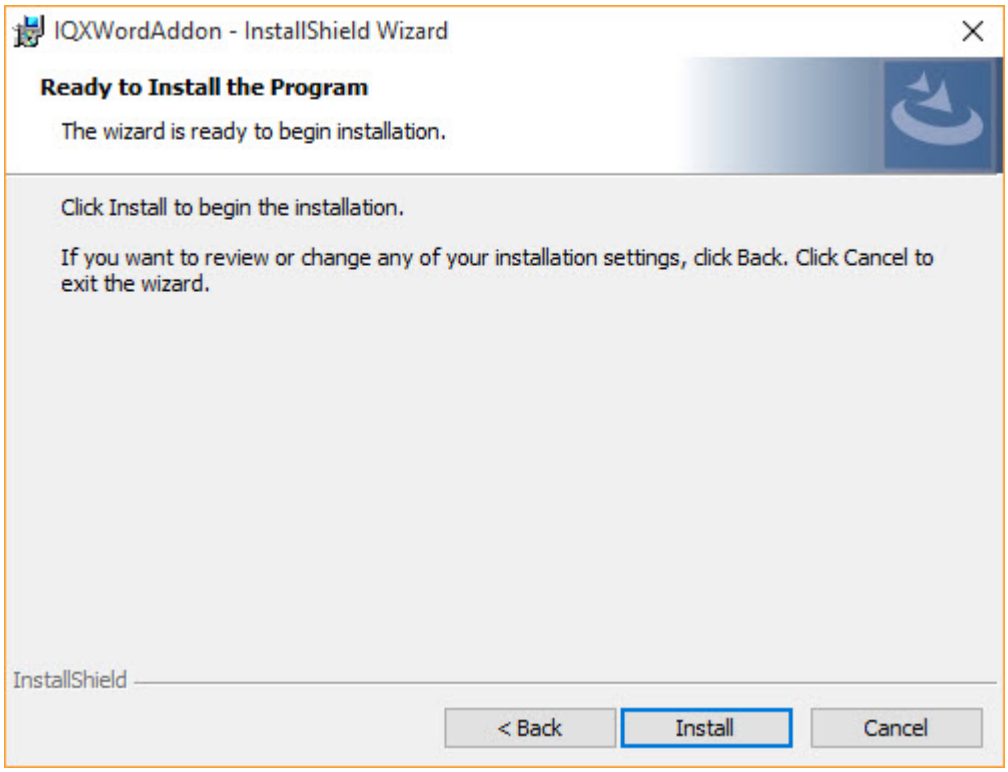

Info

Click on “Install” to start the installation process.

The Installation Process

- Copy the IQXWordAddon files [3)]
- Add the IQXWordAddon registry entries [4)]
- Copy the FireDAC files [5)]
- Add the FireDAC registry entries [6)]

Finished

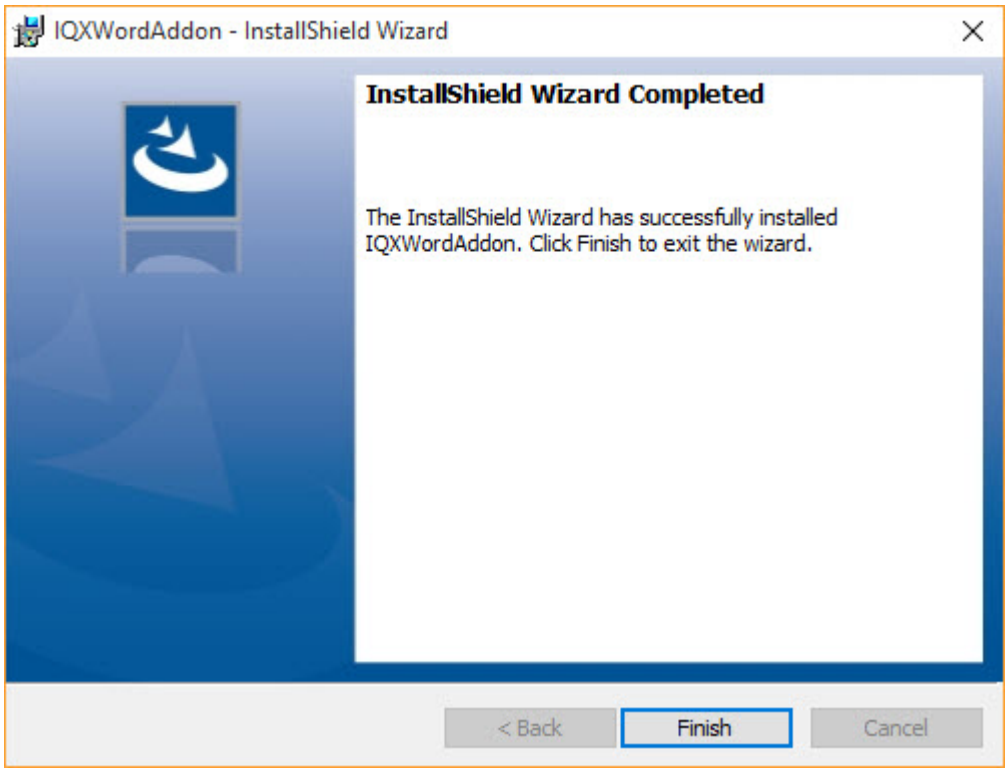

Info

Click on “Finish” to exit the installer.

[1] [2]
,
Dialog will only show if the installer cannot find the “IQXInstallPath” enviroment variable
[3] [4]
,
If you selected the IQXWordAddon for installation
[5] [6]
,
If you selected the FireDAC for installation

From:
https://phpddemo.iqxusers.co.uk/iqxhelp/ - **IQX**

Permanent link:
https://phpddemo.iqxusers.co.uk/iqxhelp/doku.php?id=iqxwordaddon_installer&rev=1440599442

Last update: **2017/11/16 21:56**